

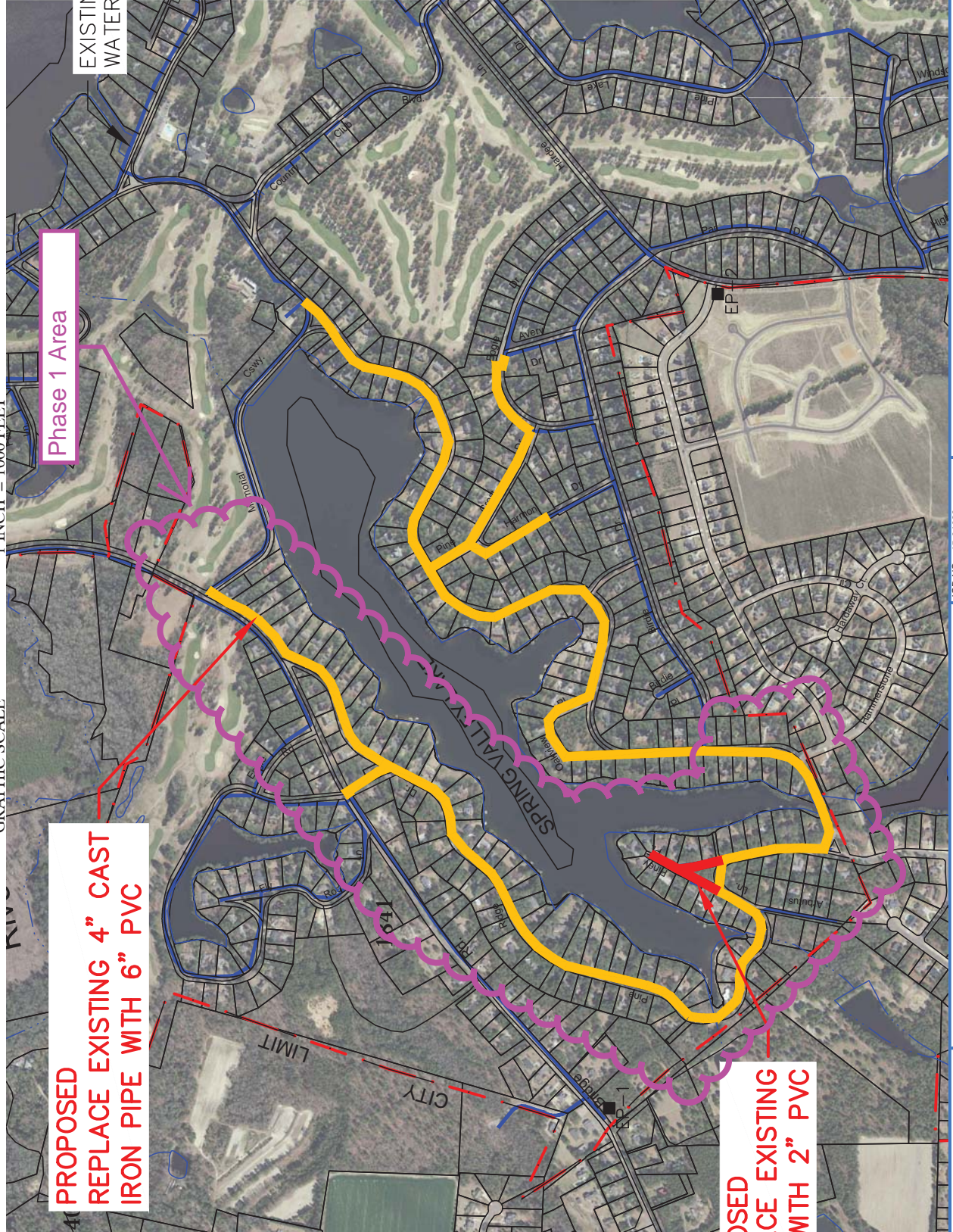

PLAN



**PROPOSED  
REPLACE EXISTING 4" CAST  
IRON PIPE WITH 6" PVC**

**PROPOSED  
REPLACE EXISTING  
PIPE WITH 2" PVC**

**Phase 1 Area**

**EXISTING  
WATER LINE**



WHISPERING PINES WATER SYSTEM  
WATER DISTRIBUTION SYSTEM  
EVALUATION  
**UTILITIES, INC.**  
MOORE COUNTY, NORTH CAROLINA

JOB NO.: 15.04028  
DATE: JANUARY 2017  
DESIGNED BY: DLH  
CADD BY: WW, MRJ  
DESIGN REVIEW: \_\_\_\_\_  
CONST. REVIEW: \_\_\_\_\_  
15.04028 CIP Projects mrfj.dwg

**SPRING VALLEY LAKE  
WATER LINE REPLACEMENT**

**FIGURE  
5.3.1**